Guitarra sola

Rondeña malagueña

Tomás Damas
(ca.1825 - 90)

Revisión y digitación
por Eberhard Panitz

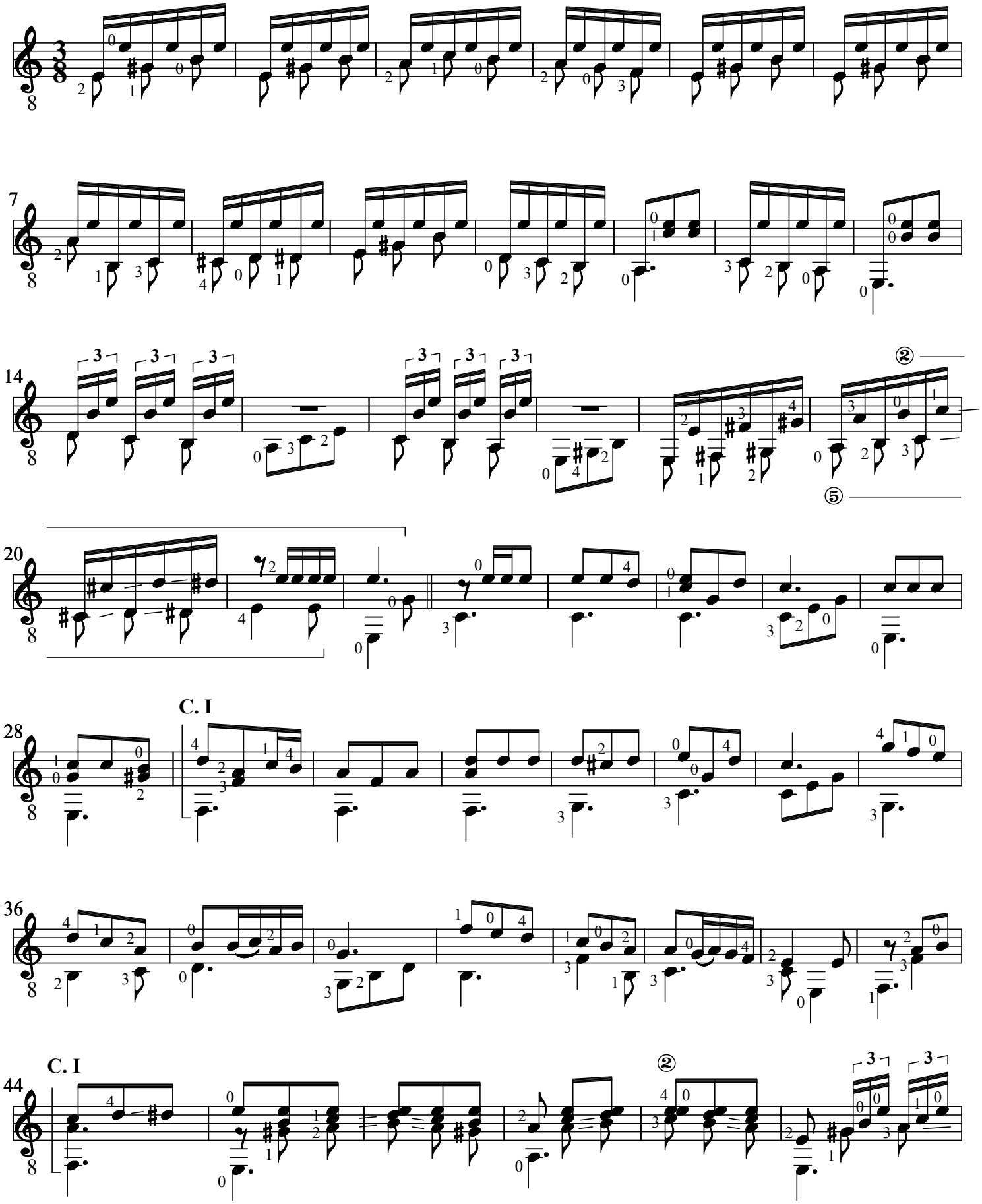

Copyright © 2013 by EP

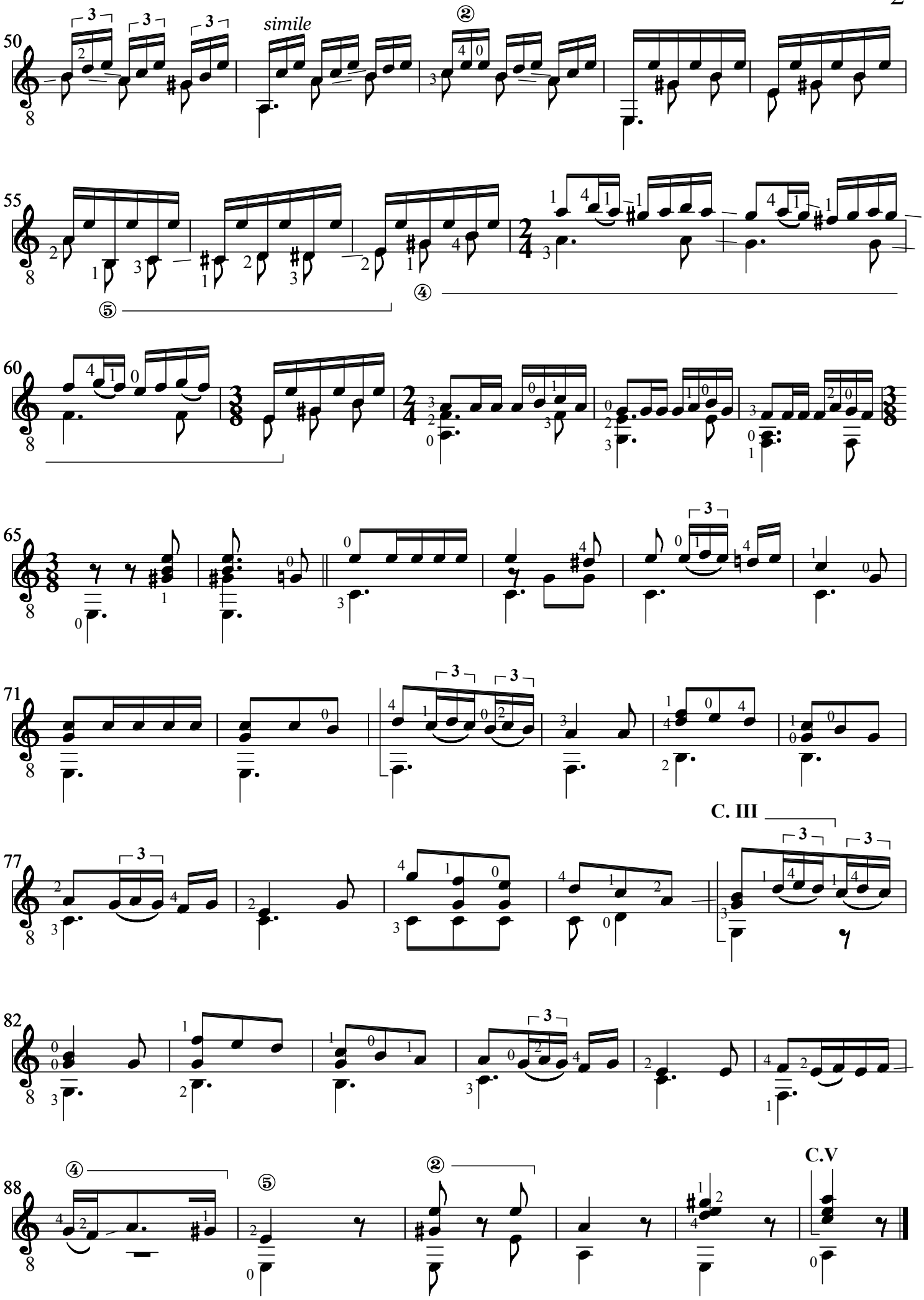

Copyright © 2013 by EP